Figure 40

Approximate Altitude of Water Levels in Wells Completed in the Hensell Member of the Travis Peak Formation, Spring 1967

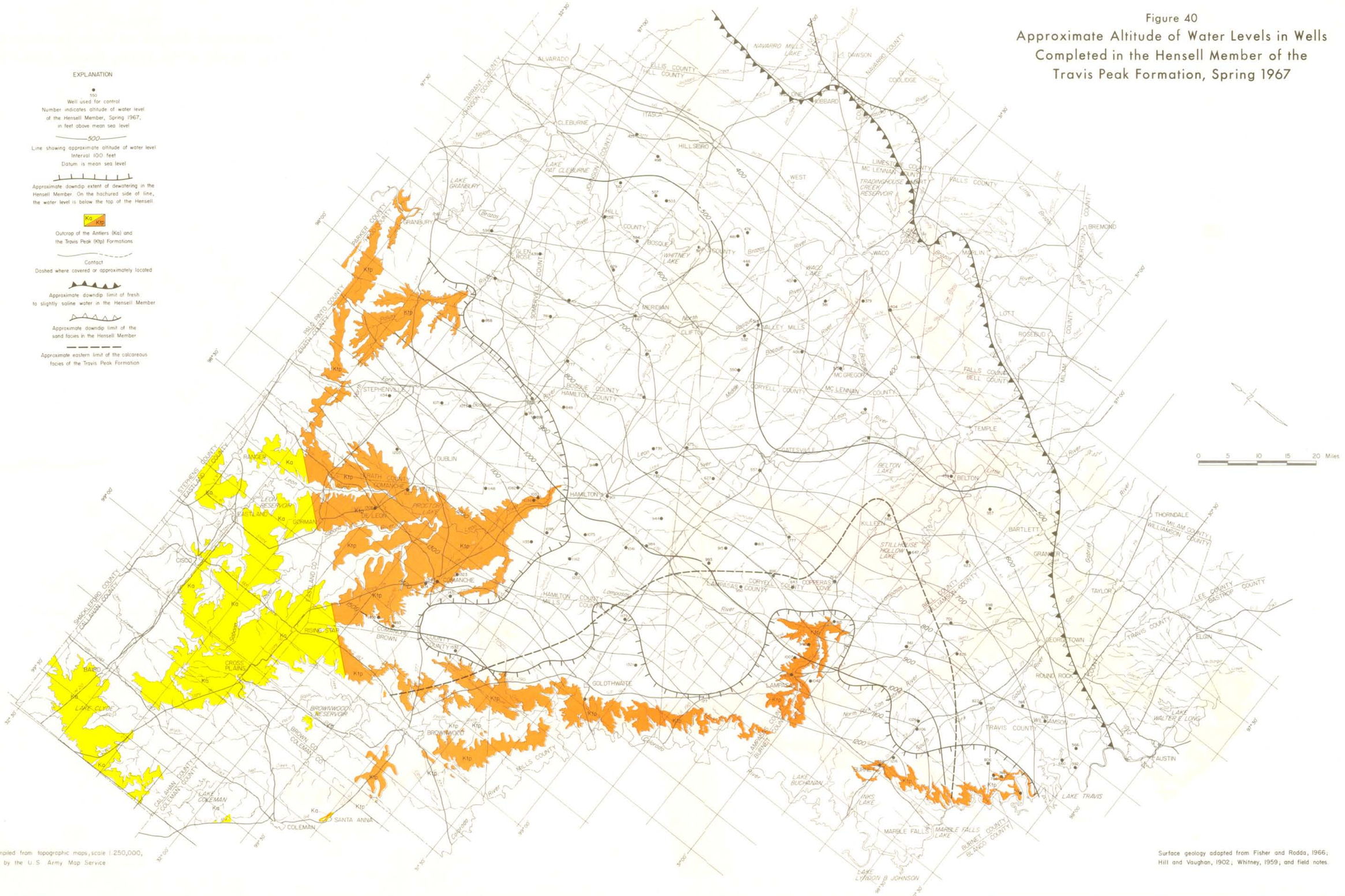

Base compiled from topographic maps, scale 1:250,000, produced by the U.S. Army Map Service

Surface geology adapted from Fisher and Rodda, 1966; Hill and Vaughan, 1902; Whitney, 1959; and field notes.